Effective Data Visualization

This lesson covers considerations and techniques for effective data visualization.

Know Your Audience

- Understand their level of expertise
- Tailor the complexity of your visualization to their background and familiarity with the subject
- Consider their needs and interests

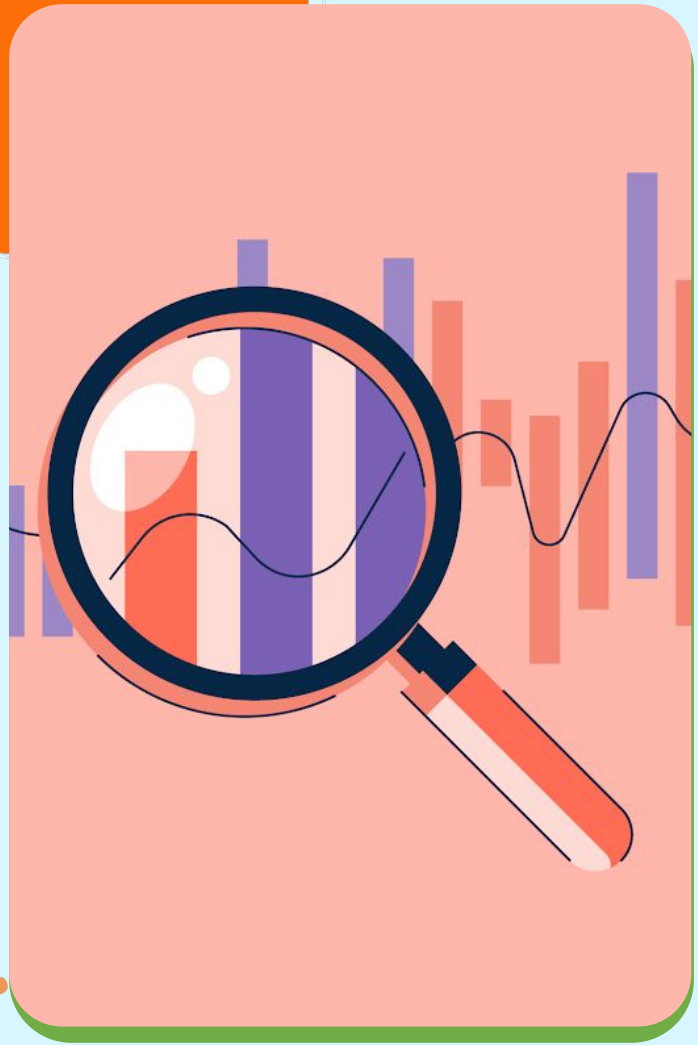

Choose the Right Type of Visualization

01 Different types of data may require specific types of visualizations

02 Match the visualization to the data

03 Use appropriate scales

Simplify and Declutter

- Remove unnecessary elements
- Avoid chart junk and distractions

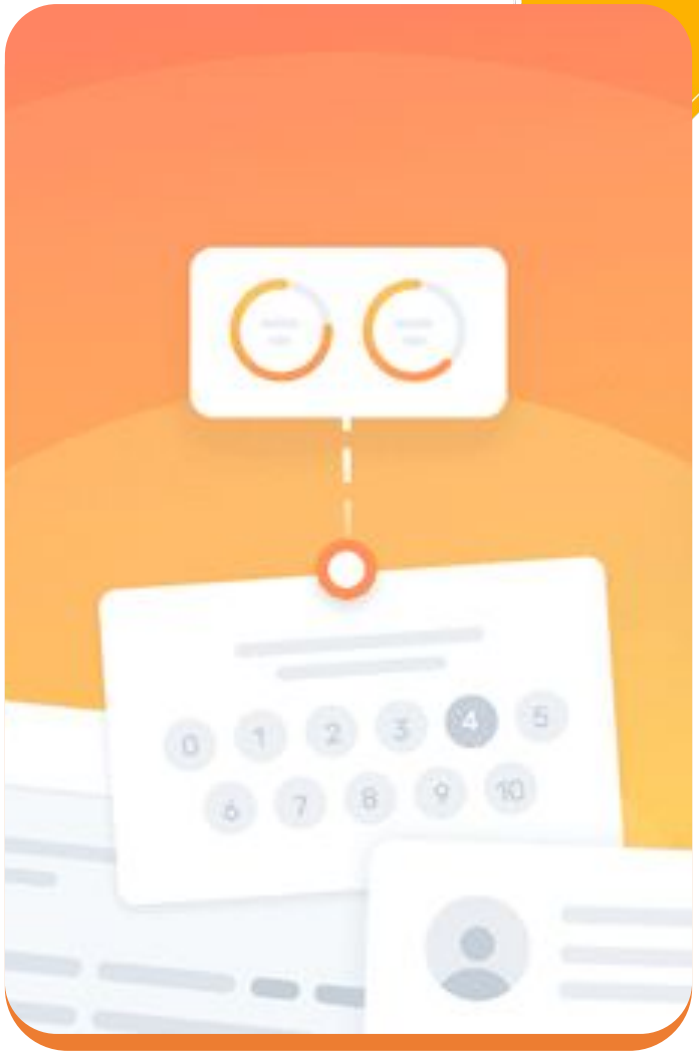

Focus on Clarity

01 Ensure readability for all audience members

02 Make it intuitive

Highlight Key Findings

- Use visual cues to draw attention
- Create a narrative to guide the audience

Maintain Integrity

01 Provide necessary context for understanding

02 Be honest with data representation

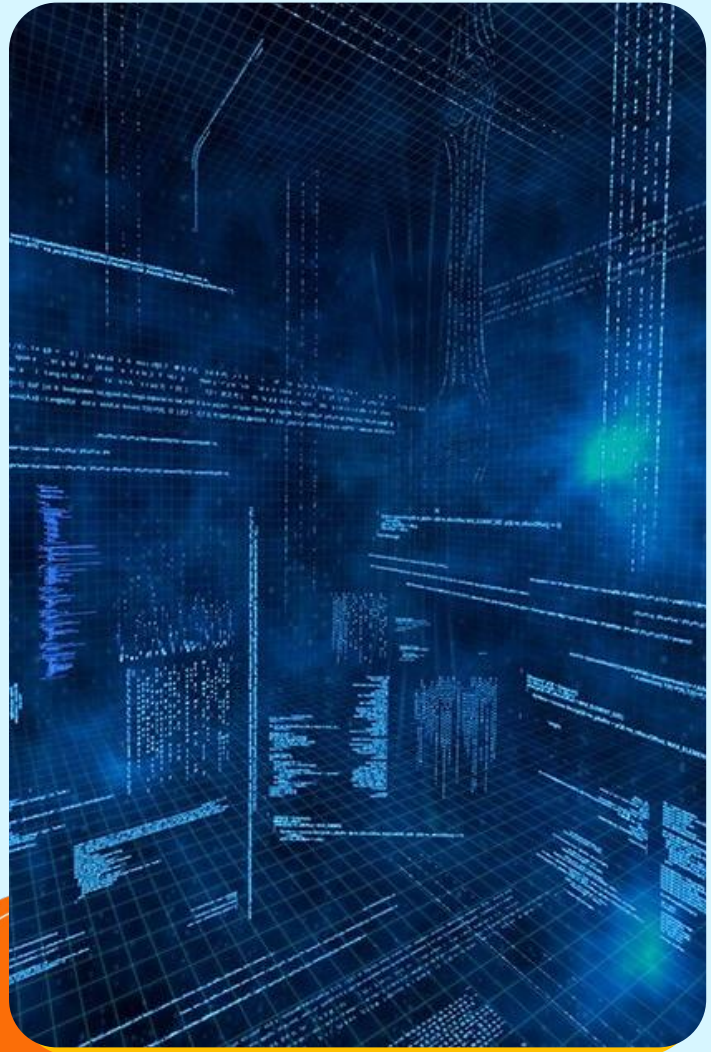

Use Color Effectively

- Be mindful of color schemes
- Use color strategically to communicate information

Thank you for your time 😊